

**CMDA "A" CHANNEL**  
 C. No. A/4472/05  
 Scrutiny Plan / Revised Plan  
 P. A. [Signature]  
 A.P. [Signature] D.P. [Signature]

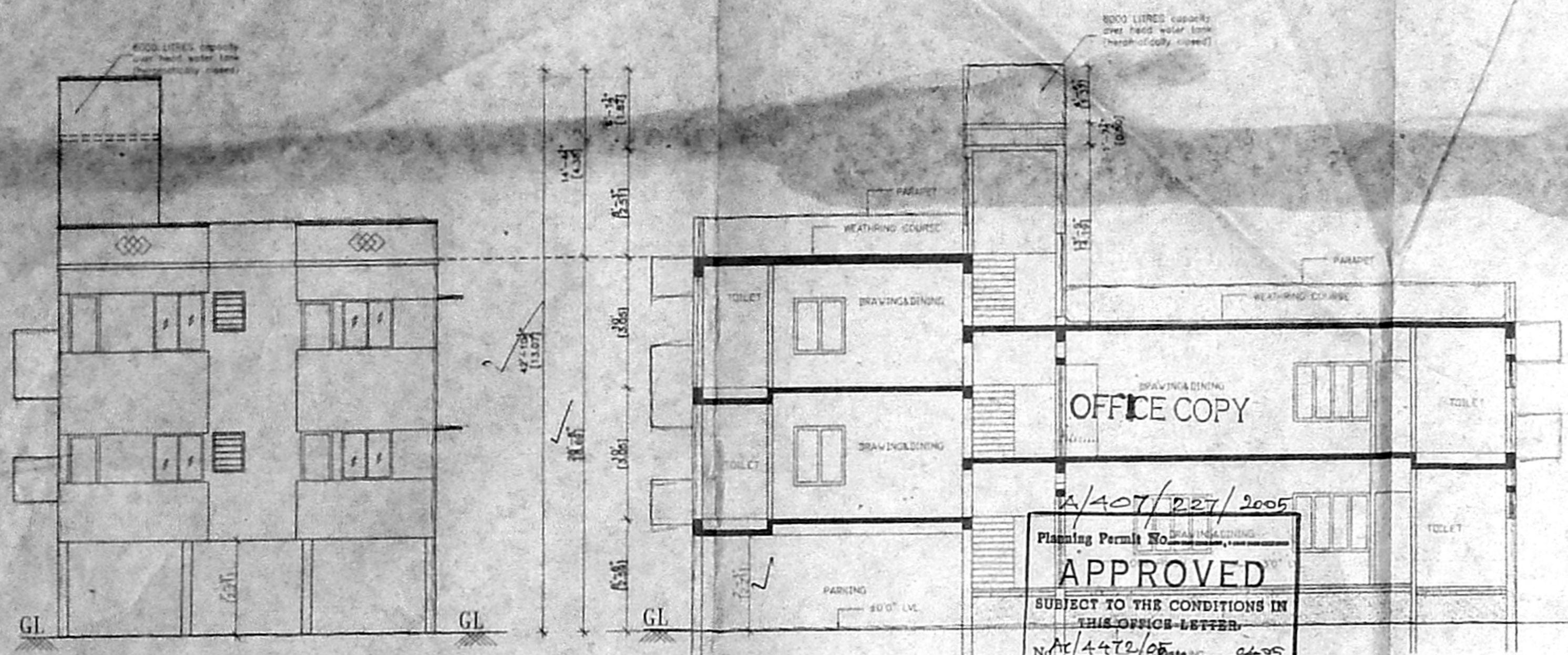

FRONT ELEVATION.

SECTION "A"

A/407/227/2005  
**APPROVED**  
 SUBJECT TO THE CONDITIONS IN THIS OFFICE LETTER  
 No. A/4472/05 dated 24.05.05  
 FOR MEMBER SECRETARY  
 CHENNAI METROPOLITAN  
 DEVELOPMENT AUTHORITY  
 CHENNAI - 600 008.

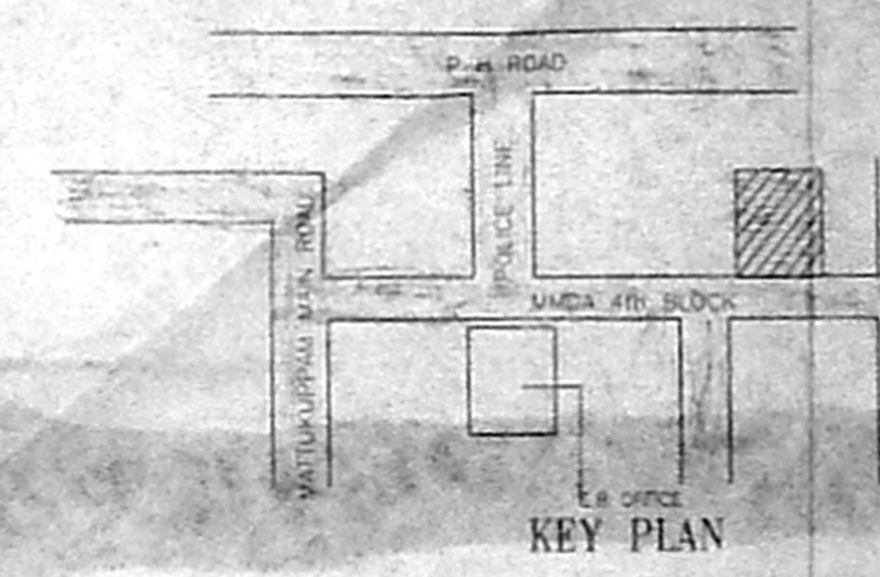

KEY PLAN

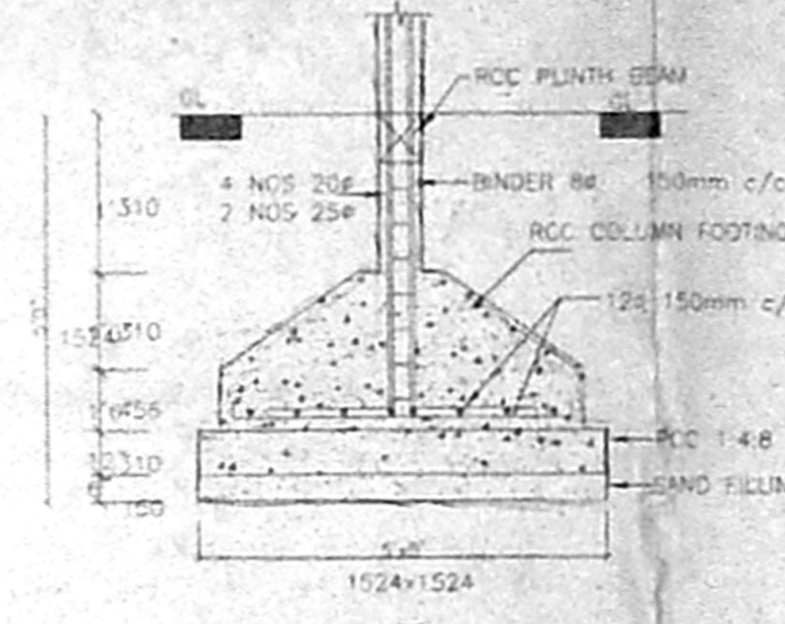

DETAIL OF RCC COLUMN FOUNDATION

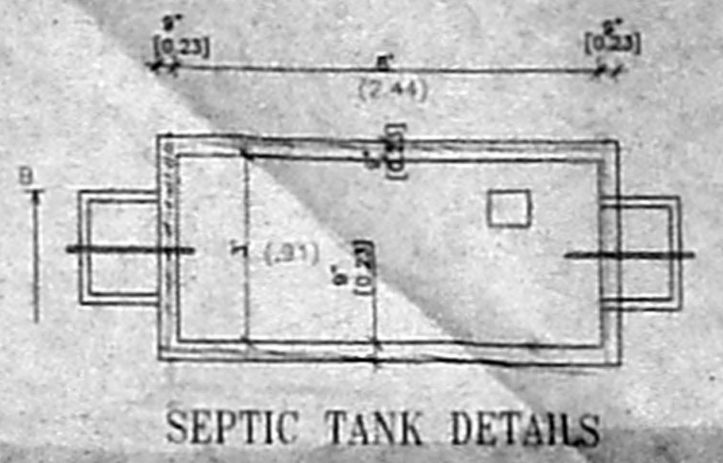

SEPTIC TANK DETAILS

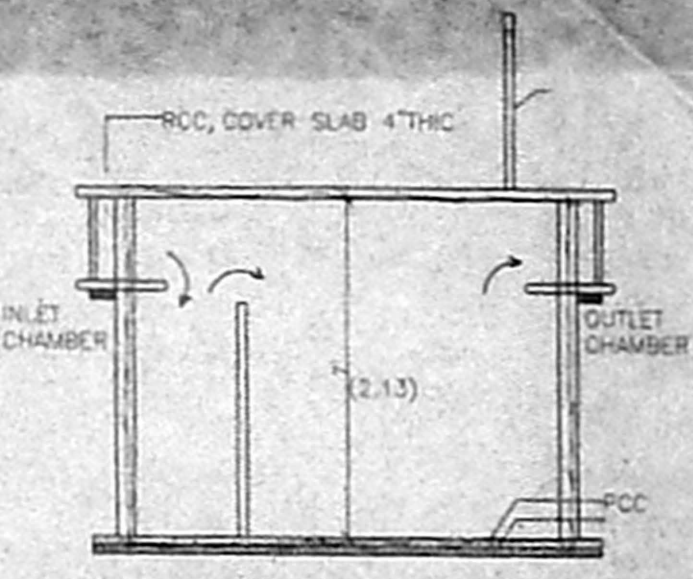

SECTION B-B

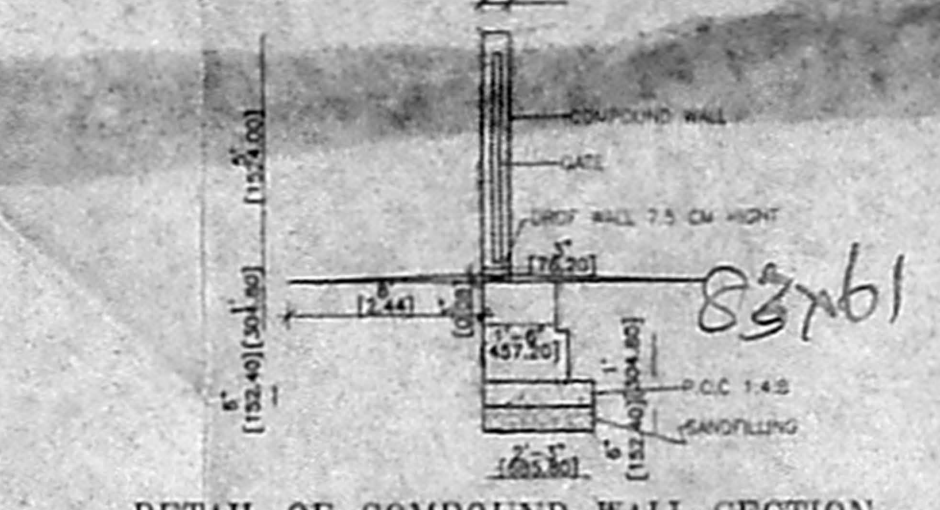

DETAIL OF COMPOUND WALL SECTION

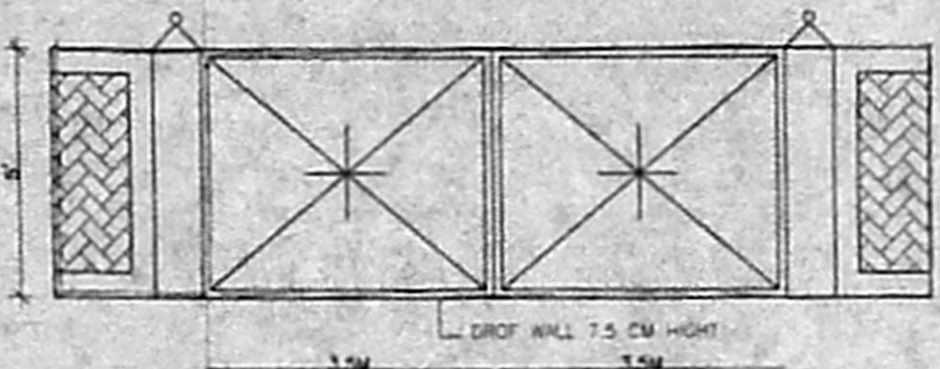

DETAIL OF COMPOUND WALL & GATE

PLAN SHOWING THE PROPOSED CONSTRUCTION OF THE RESIDENTIAL BUILDING AT PLOT NO. H5, BLOCK NO. 4 MADURAVOYAL VILLAGE, S.NO. 127(PART), SAIDAPET(TK) CHENNAI. MR. KA. ANAND

- SPECIFICATIONS:-**
- R.W. IN CM 1:5
  - R.C.C. 1:2:4 FOR FOUNDATION, BEAMS, COLUMNS & SLABS
  - WINDOWS, PAINT TWO COATS OF CEMENT PAINT OVER A PRIMER COAT.
  - FLOORING:- TOILET- GLAZED TILES OVER A CM 1:5 OTHER AREA MOSAIC OVER A CM 1:5
  - WEATHERING PROOF SURFACE CONCRETE 1:3 WITH TWO COURSE OF PRESERVED TILES ABOVE.

**JOINERY DETAILS**

TYPE	DESCRIPTION	SIZE IN MM	SLABS FT.
D1	ALUM. DOOR	1825 x 2125	5' 8" x 7' 0"
D2	DOOR	914 x 2125	3' 0" x 7' 0"
KW	KITCHEN WINDOW	1086 x 1047	3' 6" x 3' 0"
W1	WINDOW	1219 x 1171	4' 0" x 4' 5"
W2	WINDOW	1219 x 1171	4' 0" x 4' 5"
W3	WINDOW	914 x 1171	3' 0" x 4' 5"
V1	VENTILATOR	762 x 914	2' 5" x 3' 0"

**AREA SCHEDULE:**

	Sq. ft.	Sq. M.
PILOT AREA	5228	227.13
STILT FLOOR	697.5	39.24
GROUND FLOOR	1297.5	130.58
FIRST FLOOR	2119.03	196.93
SECOND FLOOR	734.73	68.28
HEAD ROOM	157	14.29
TOTAL BUILT-UP AREA	4151.28	385.79
F.S.I	1.27	
FLAT COVERAGE	54.97%	

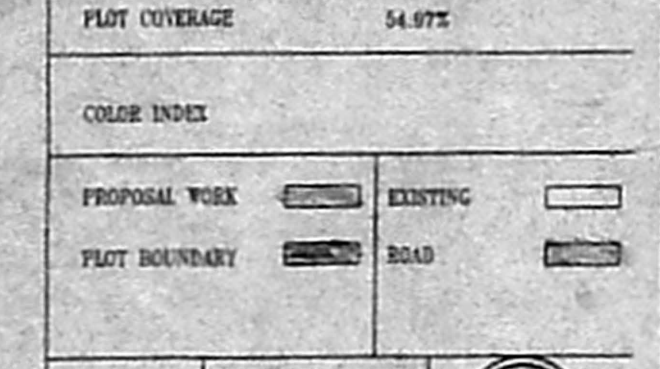

TERRACE FLOOR PLAN

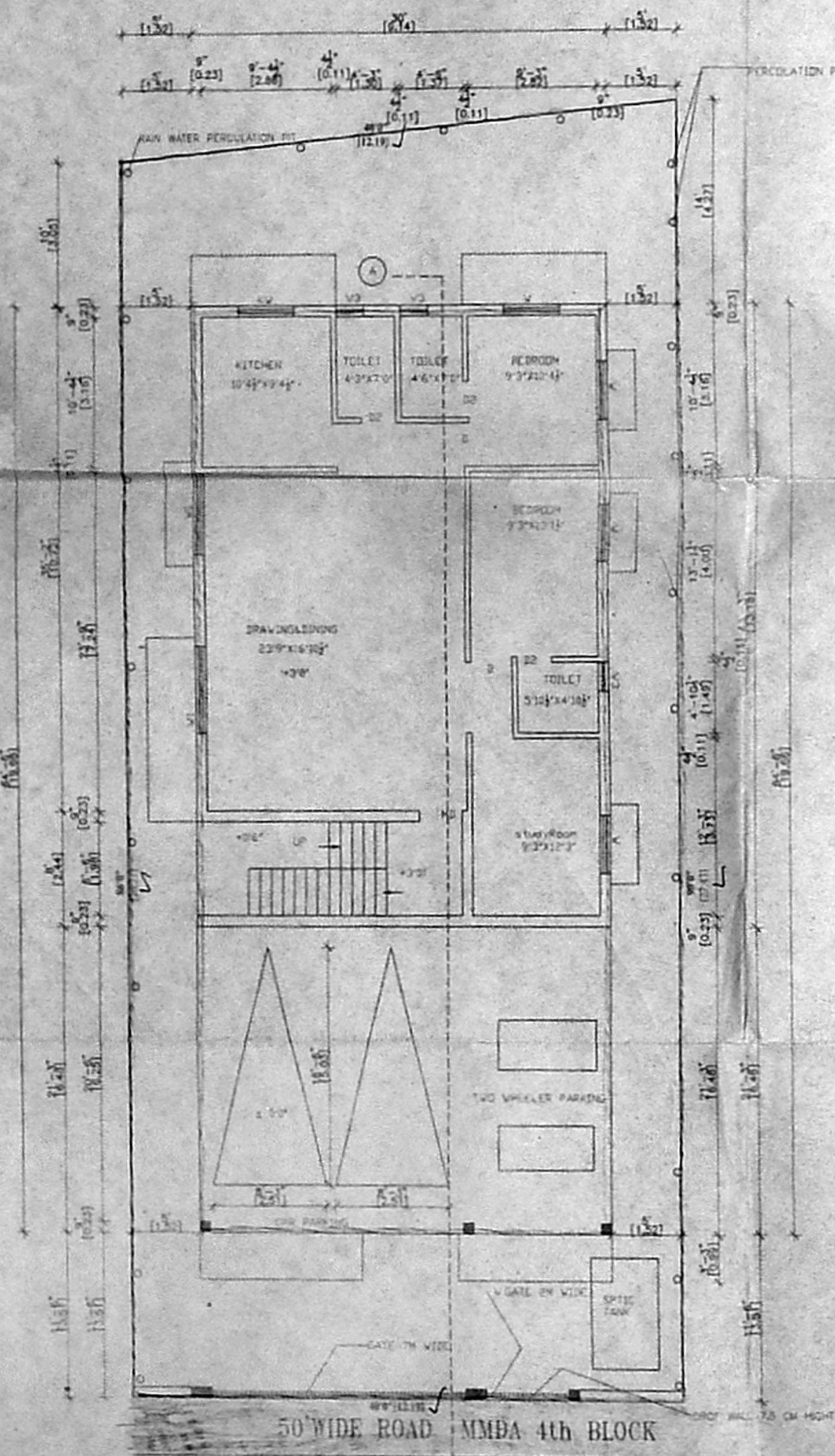

STILT & GROUND FLOOR CUM SITE PLAN

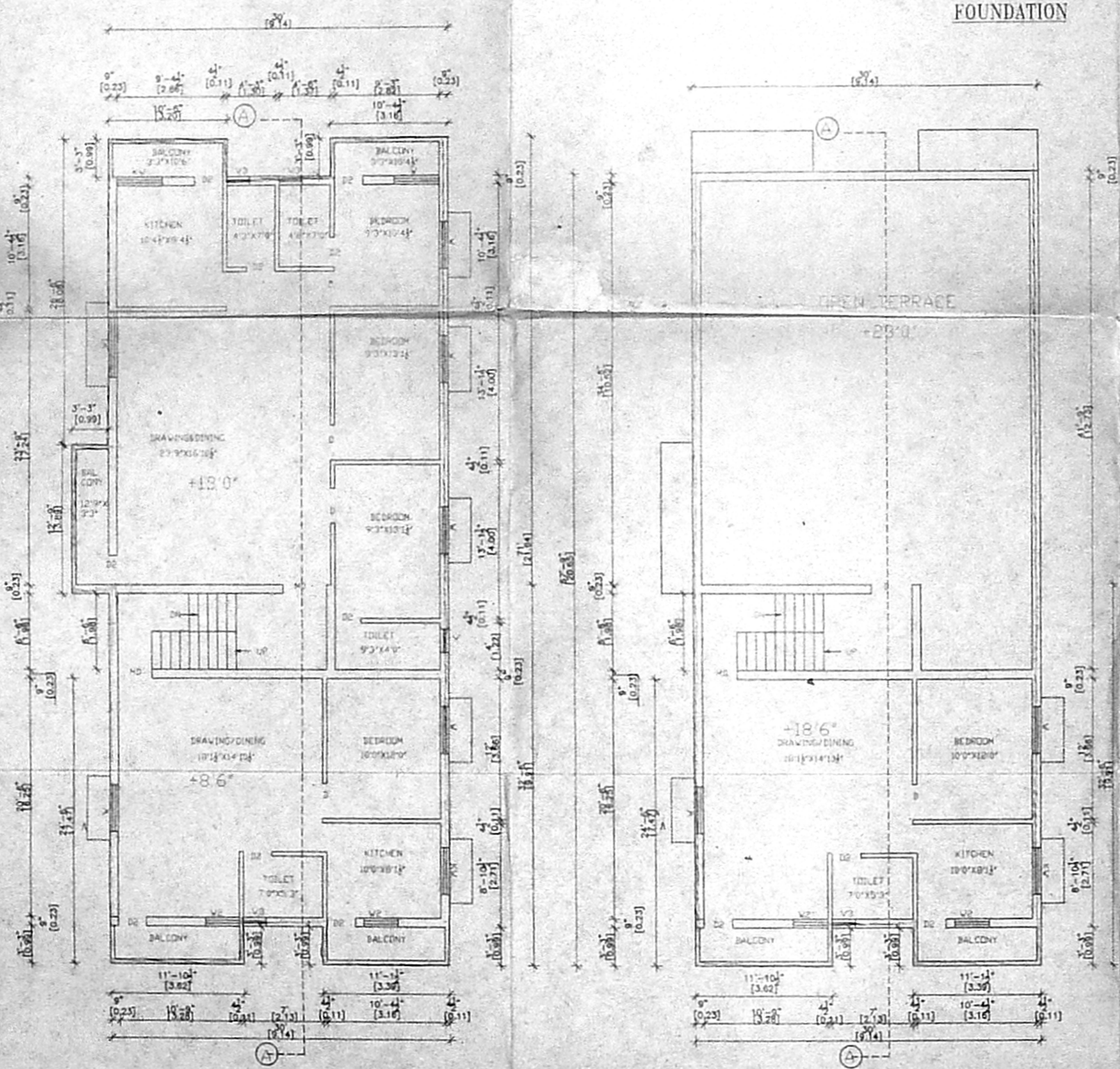

FIRST FLOOR PLAN

SECOND FLOOR PLAN (PART)

DRN - ALL SCALE 1" = 8' 6"

ALL DIMENSIONS ARE IN FEET, INCHES & MM.

SIGNATURE OF OWNER / POWER OF ATTORNEY  
[Signature]

LICENSED SURVEYOR [Signature]

© CH. 24340048, Res. 24331483  
 E.R. KRISHNAMURTHY, P.L.D. (Paly. Contd.)  
 B.E. (Civil) M. (Struct) E.M.E. C. Engg. (P)  
 DCT-SDCS, F.W. AMRE,  
 M.B.A-145 (Psychology & Counseling),  
 M.D. (Allopathy Medicine), M.Sc., (Psychology)  
 Cert. in Arch. (E), BCL (LAW), M.Sc. (IT)